사슴벌레 미로찾기 ★ 만 4~5세

사슴벌레가 길을 찾을 수 있게 도와주세요!

이름: _____

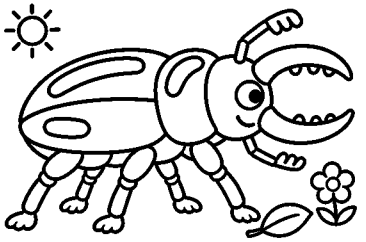

출발

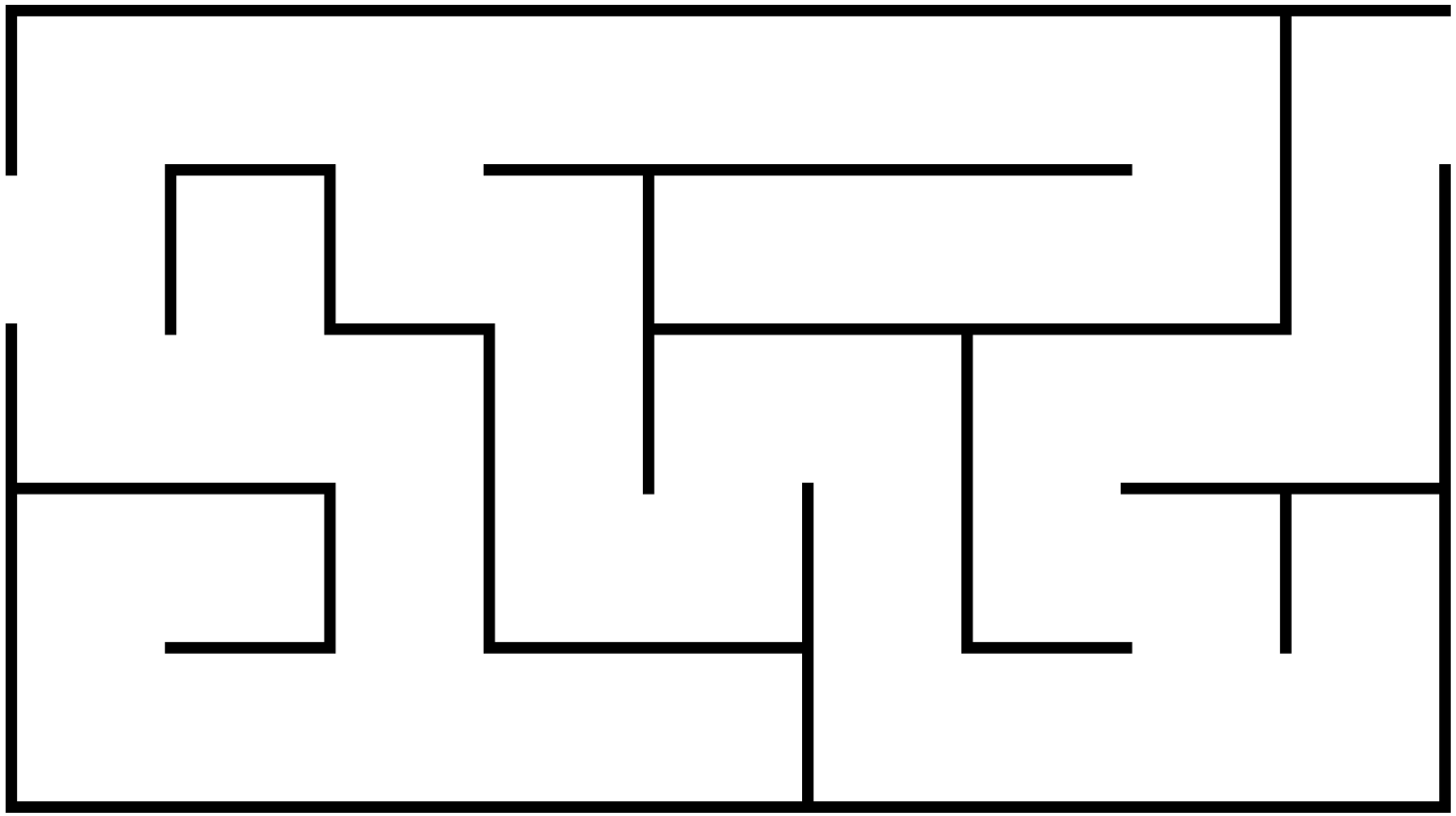

도착!