Four seasons colouring pack 2

All ages | 12 pages (1 cover + 11 activity sheets) | A4 landscape | black and white

What is inside

p. 2 Sunflowers
p. 3 Camping
p. 4 Fishing
p. 5 Shaved Ice
p. 6 Beach Toys
p. 7 Bug Catching
p. 8 Autumn Leaves
p. 9 Acorns and Squirrel
p. 10 Scarecrow
p. 11 Harvest
p. 12 Persimmon Tree

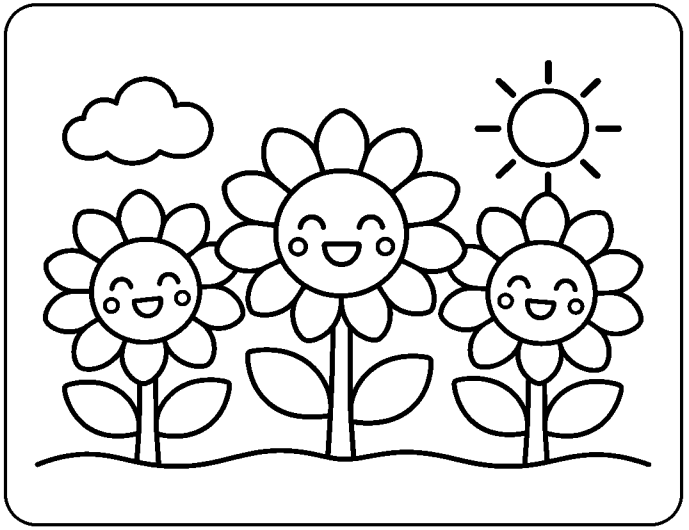

Free to print and copy for home and classroom use. Please do not re-upload or sell.

Sunflowers

Churro Kids Colouring Page

Name: _____

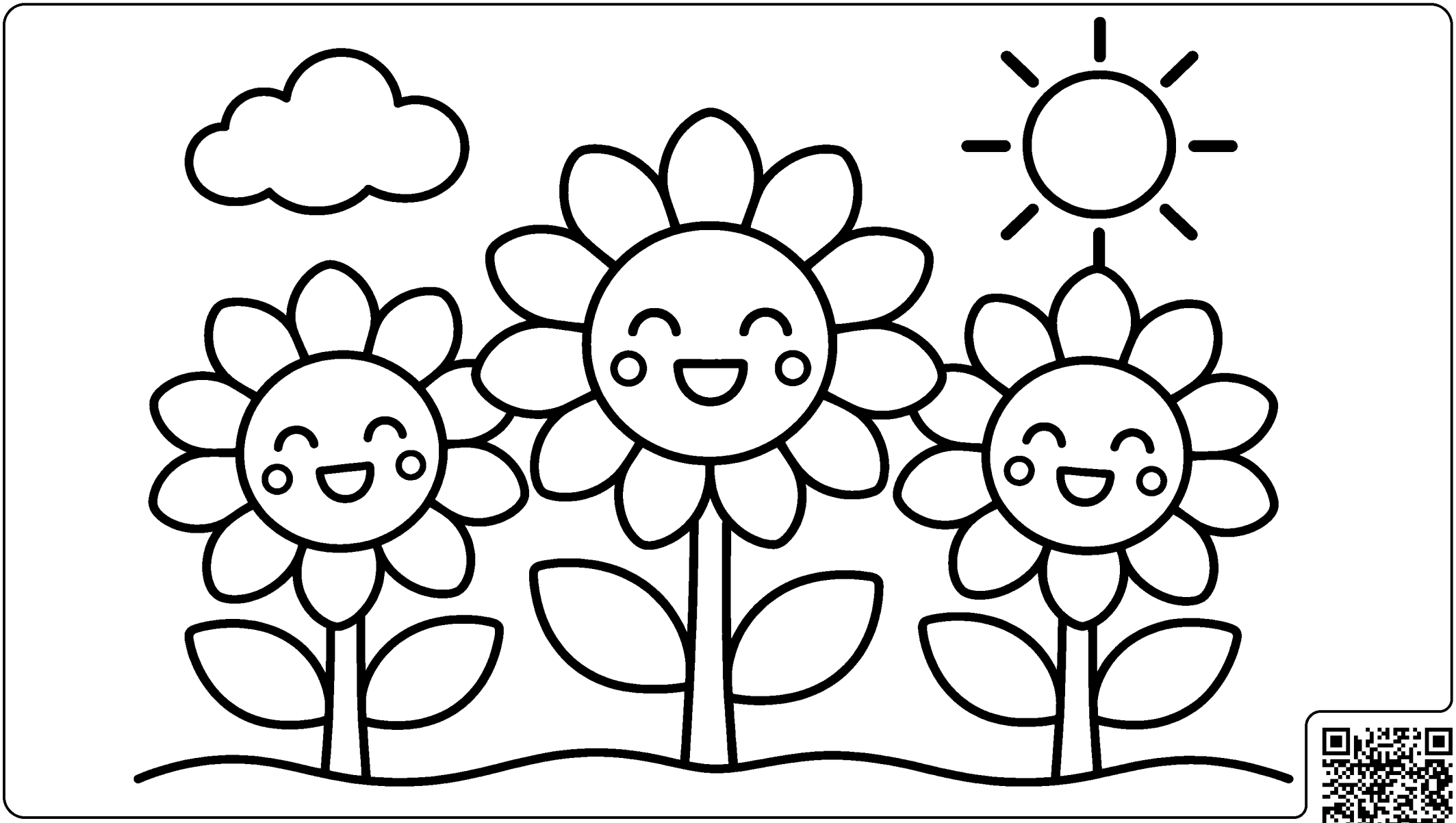

Camping

Name: _____



Fishing

Churro Kids Colouring Page

Name: _____

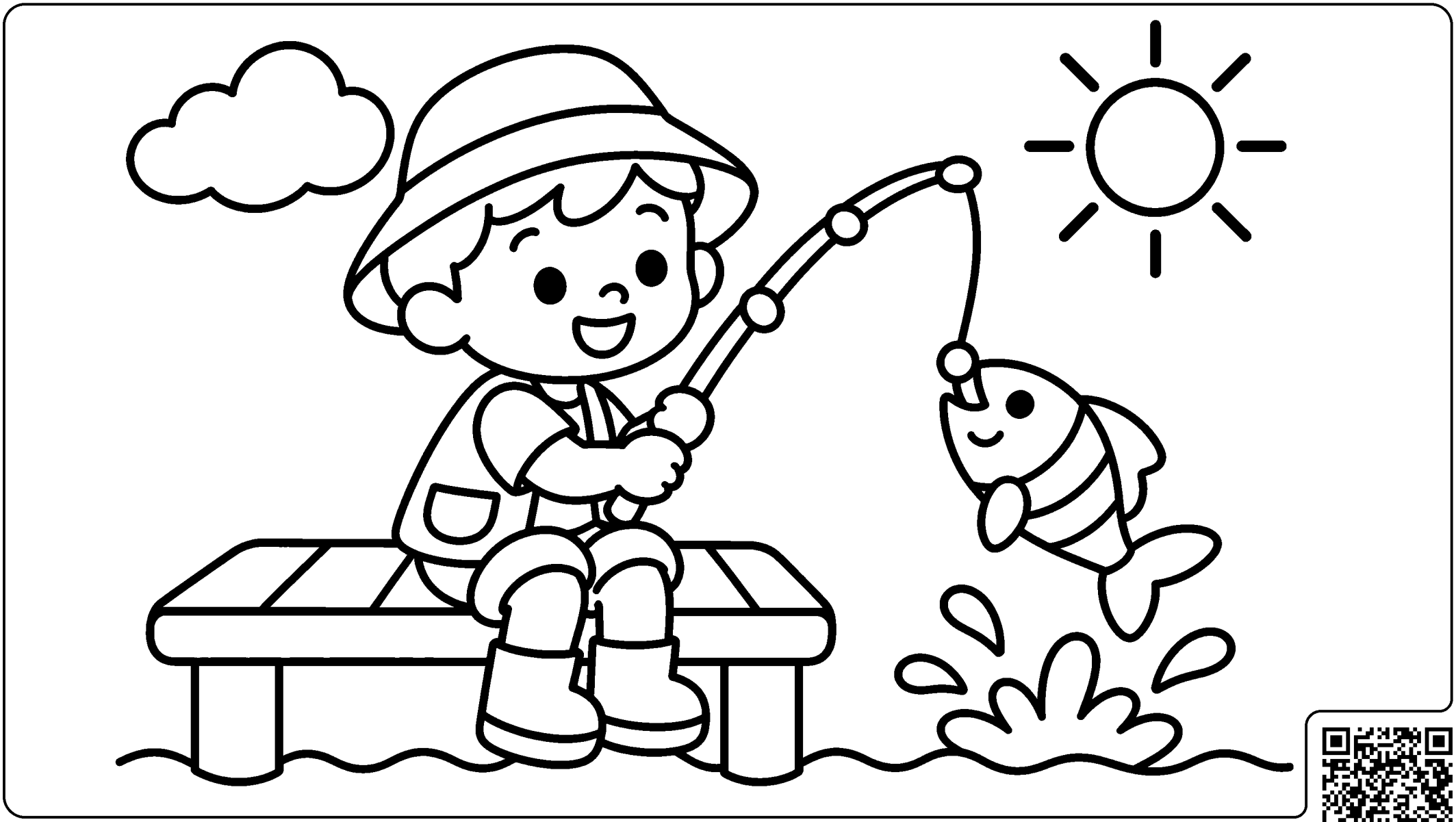

Shaved Ice

Churro Kids Colouring Page

Name: _____

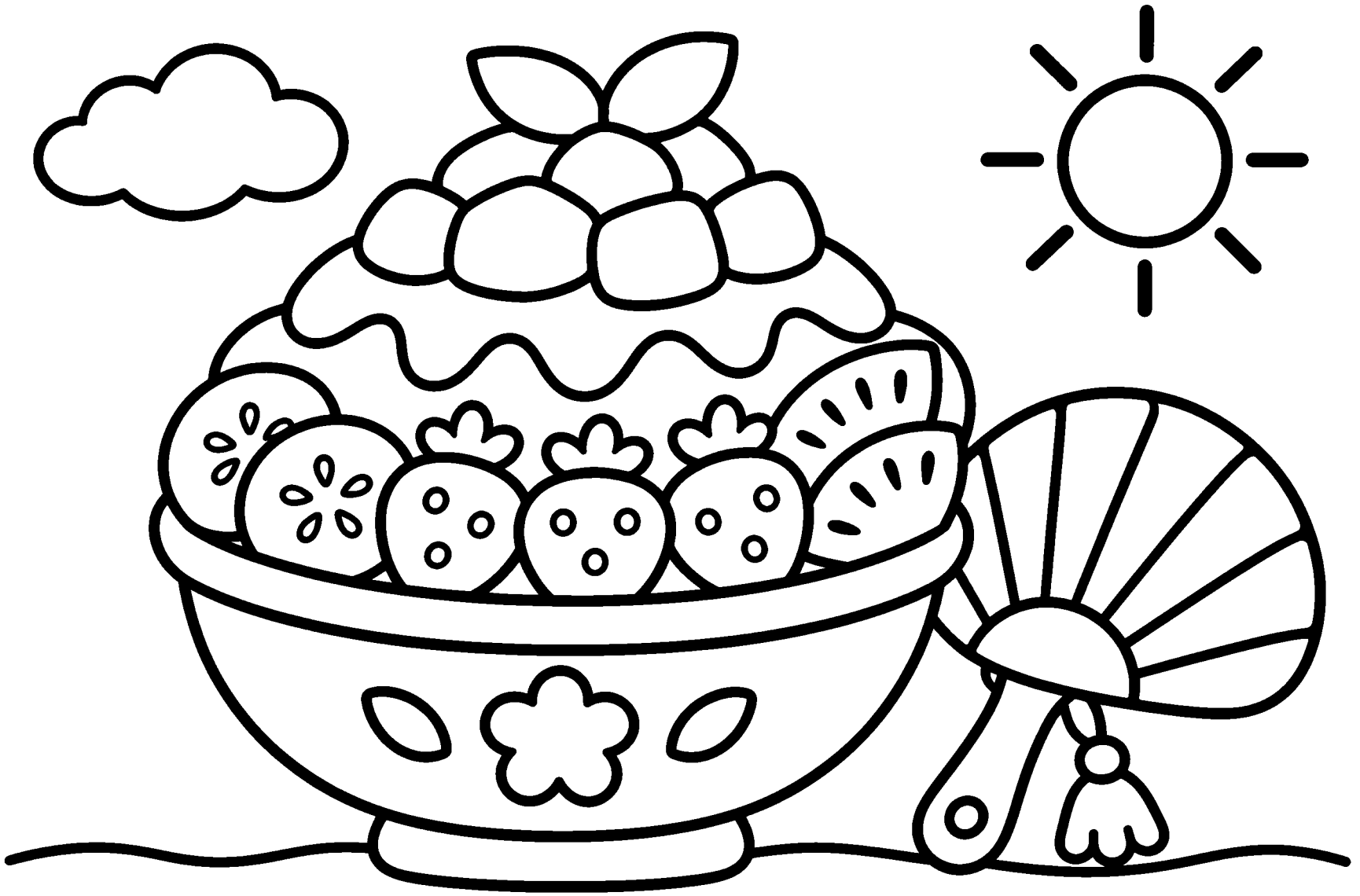

Beach Toys

Churro Kids Colouring Page

Name: _____

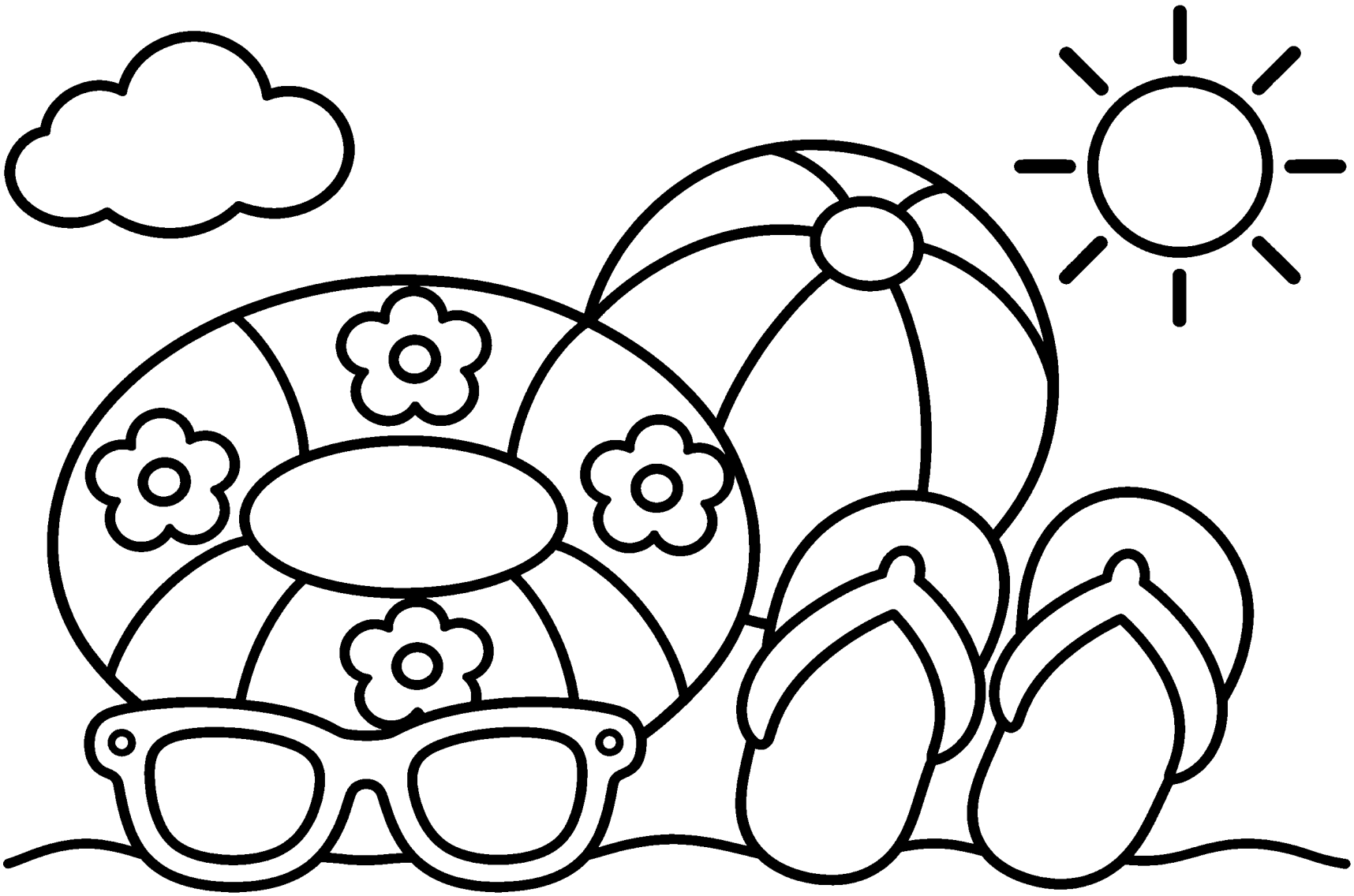

Bug Catching

Churro Kids Colouring Page

Name: _____



Churro Kids Colouring Page

Autumn Leaves

Name: _____

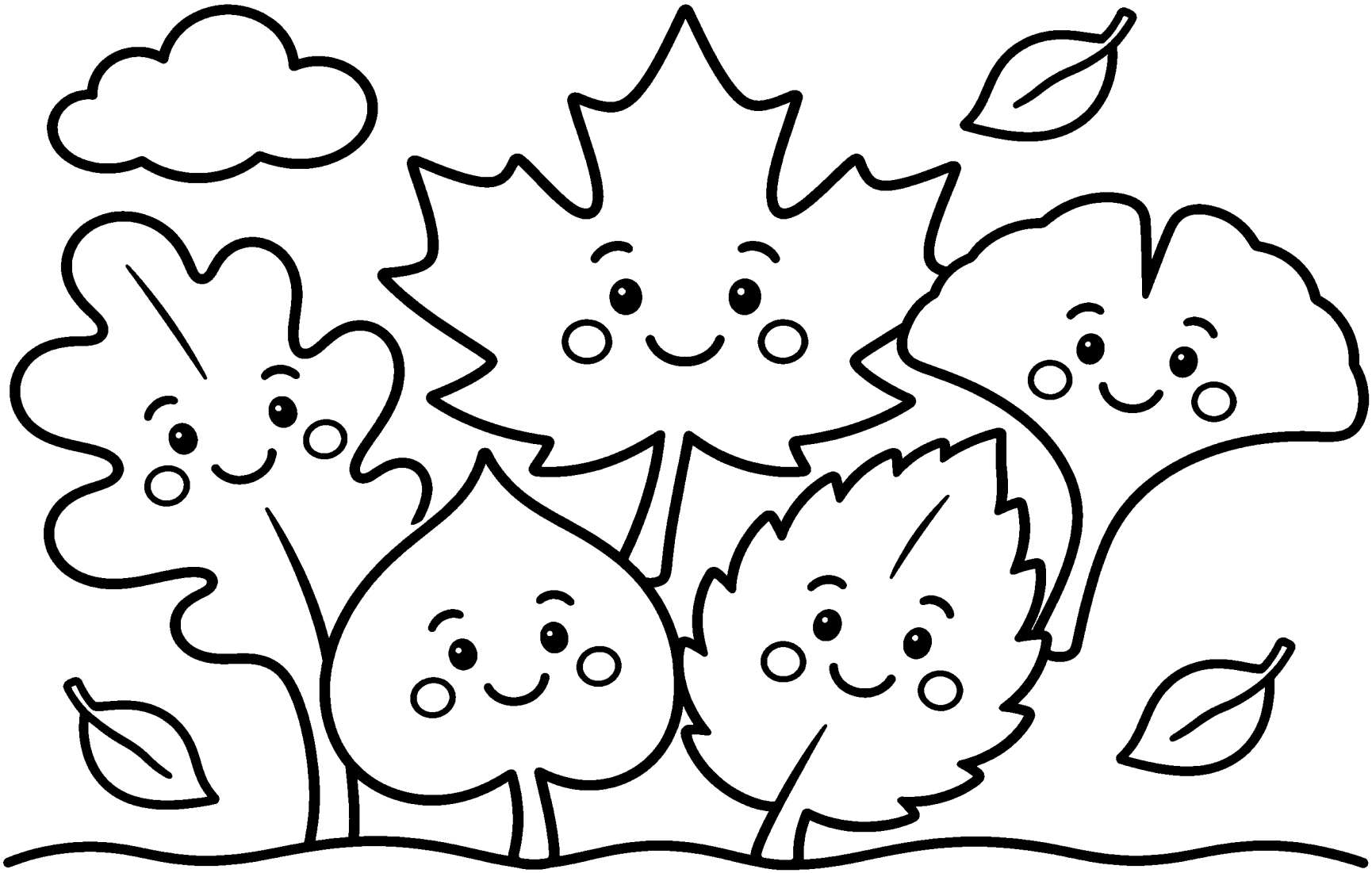

Churro Kids Colouring Page

Acorns and Squirrel

Name: _____



Scarecrow

Name: _____



Harvest

Churro Kids Colouring Page

Name: _____

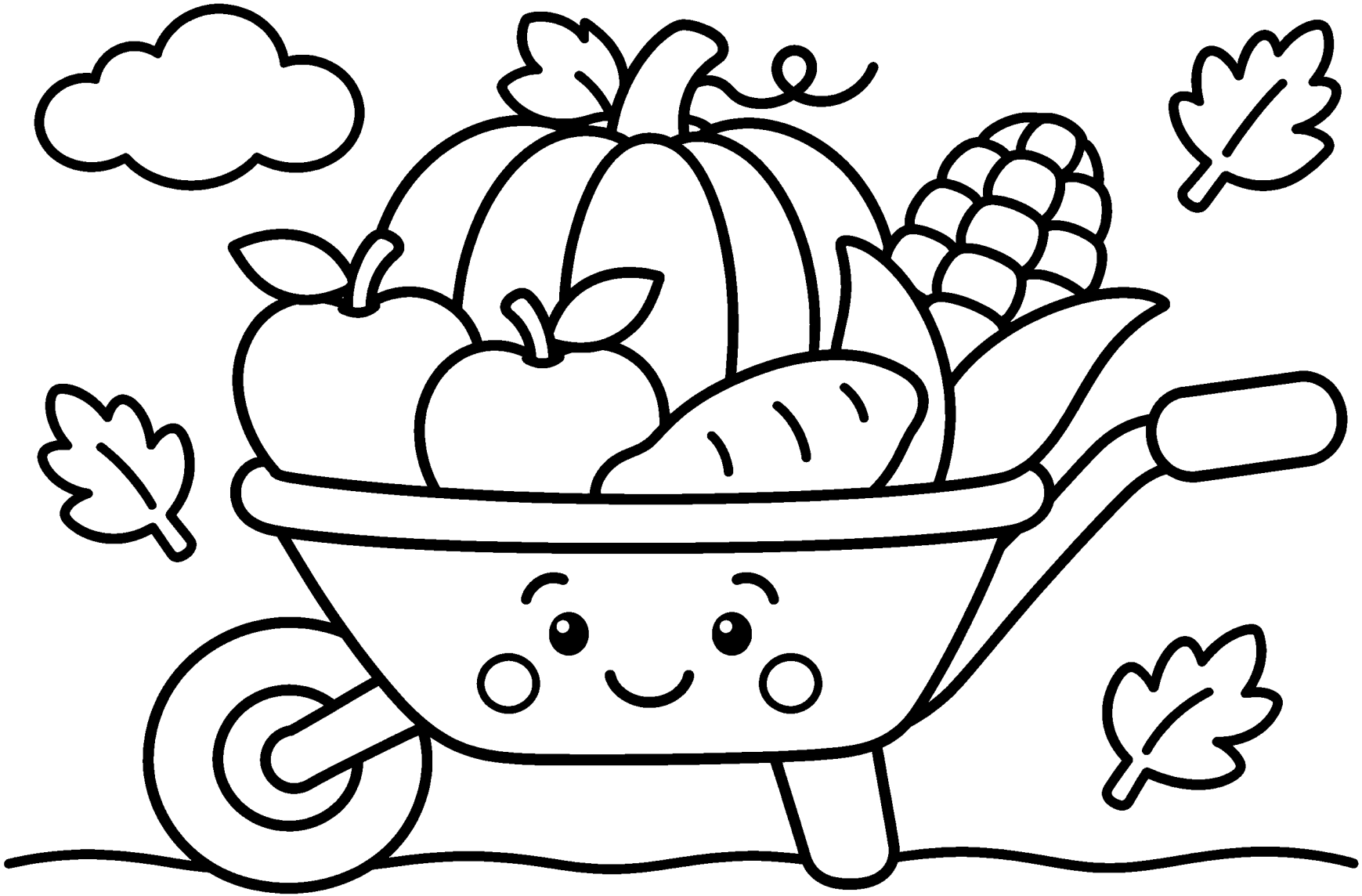

Persimmon Tree

Churro Kids Colouring Page

Name: _____

