Colour, cut and stand | Firefly

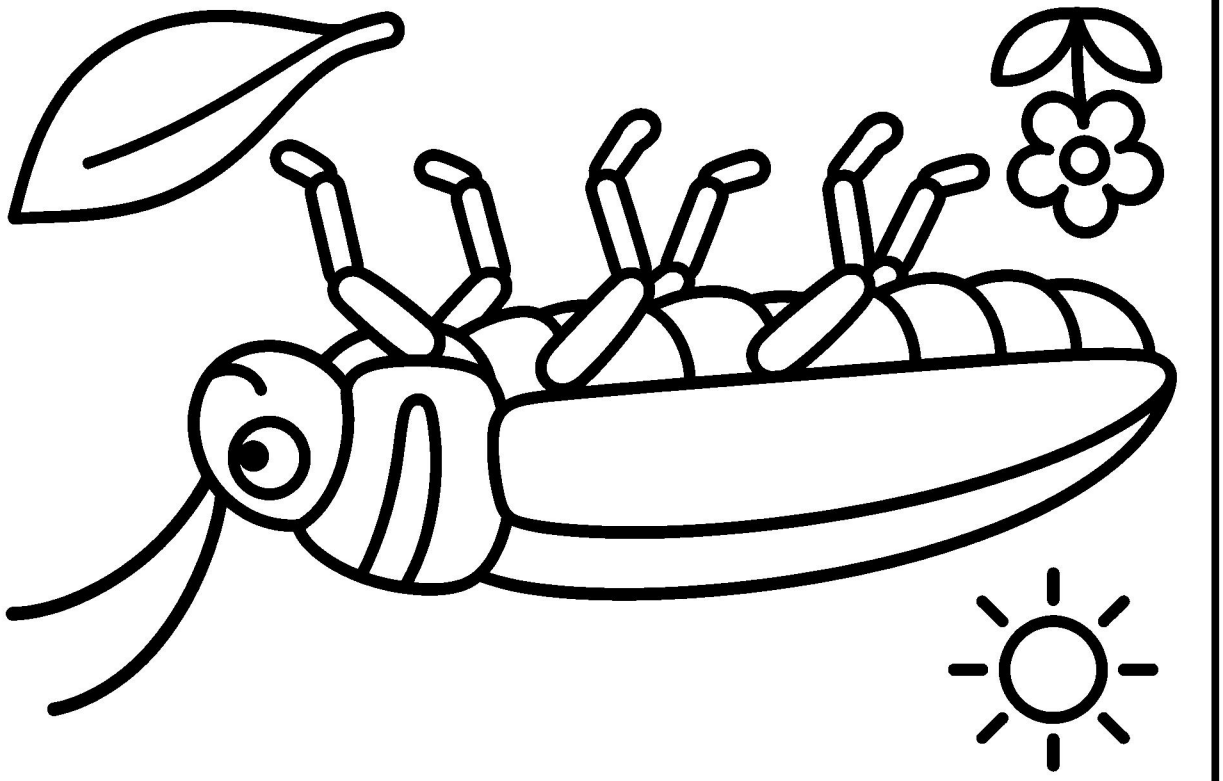

Firefly

fold

Firefly

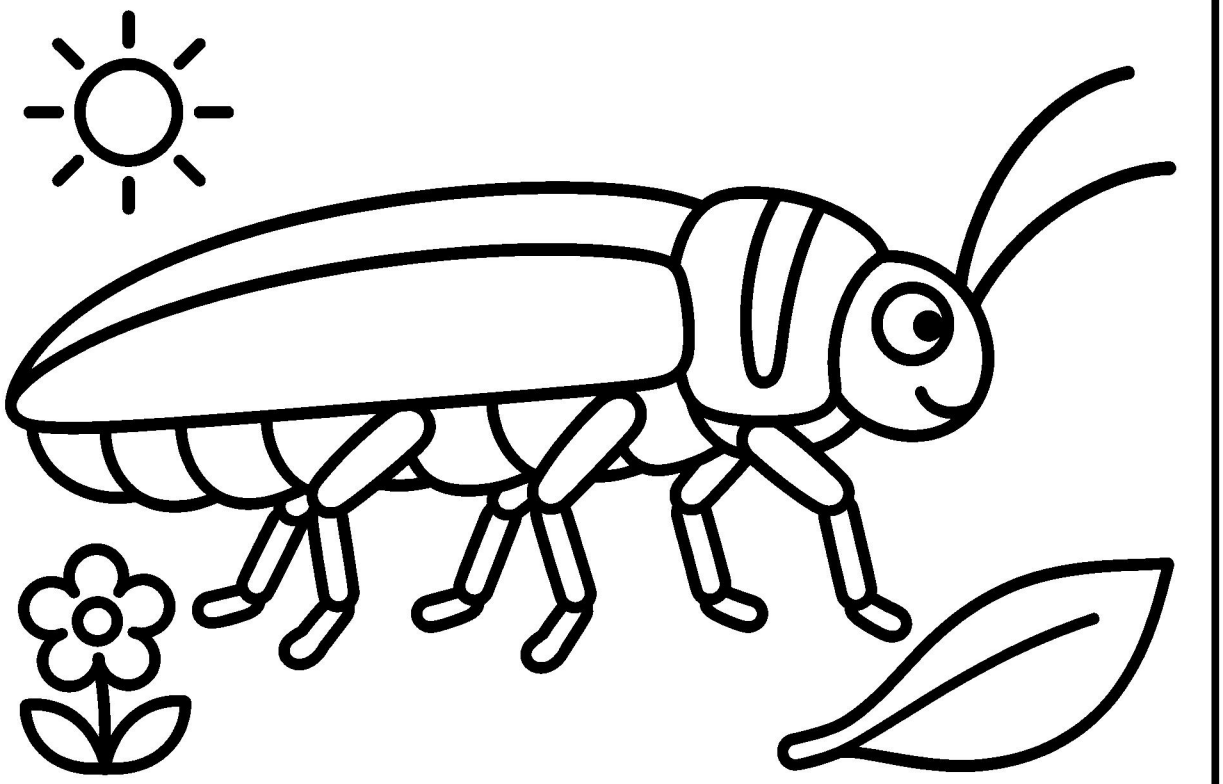

1. Colour it 2. Cut along the thick outer line 3. Fold on the dotted line and stand it up